MARCHE DE LA GARDE CONSULAIRE A MARENGO

arr: par J. FURGEOT.

CLAIRONS.

T° di marcia. ben marcato e ben sost:

20054

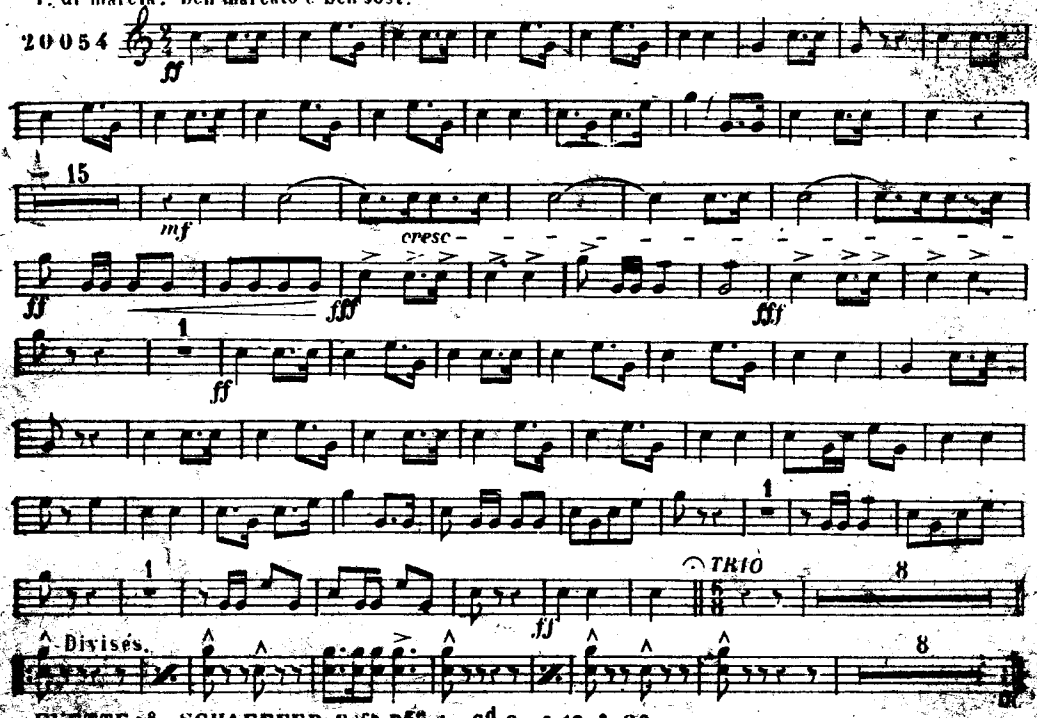

EVETTE & SCHAEFFER Ed.rs Pe du Gd Cerf 18 & 20.