Recorded by THE POLICE

EVERY LITTLE THING SHE DOES IS MAGIC

BARITONE T.C.

Music and Lyrics by STING
Arranged by MICHAEL BROWN
Perc. arr. by WILL RAPP

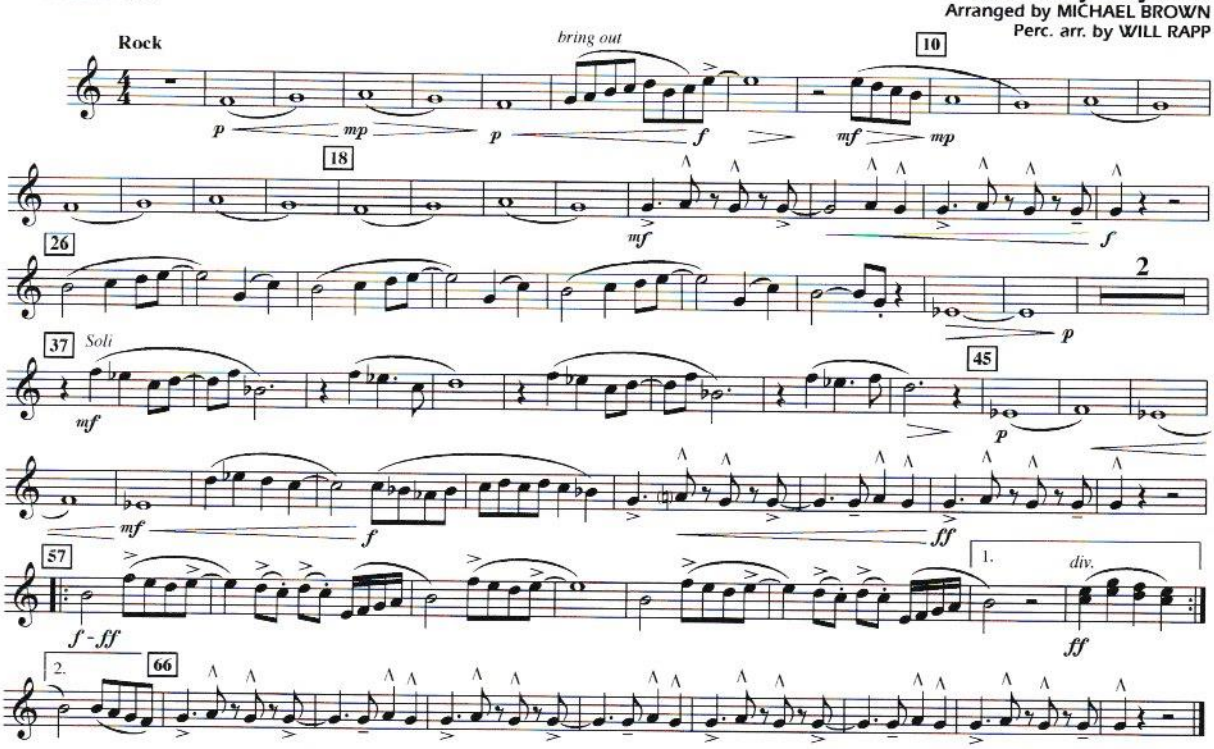

© 1981 G.M. SUMNER
This arrangement © 2012 G.M. SUMNER
Administered by EMI MUSIC PUBLISHING LIMITED
All Rights Reserved International Copyright Secured Used by Permission